THIS CAN'T BE LOVE

LORENZ HART
RICHARD RODGERS
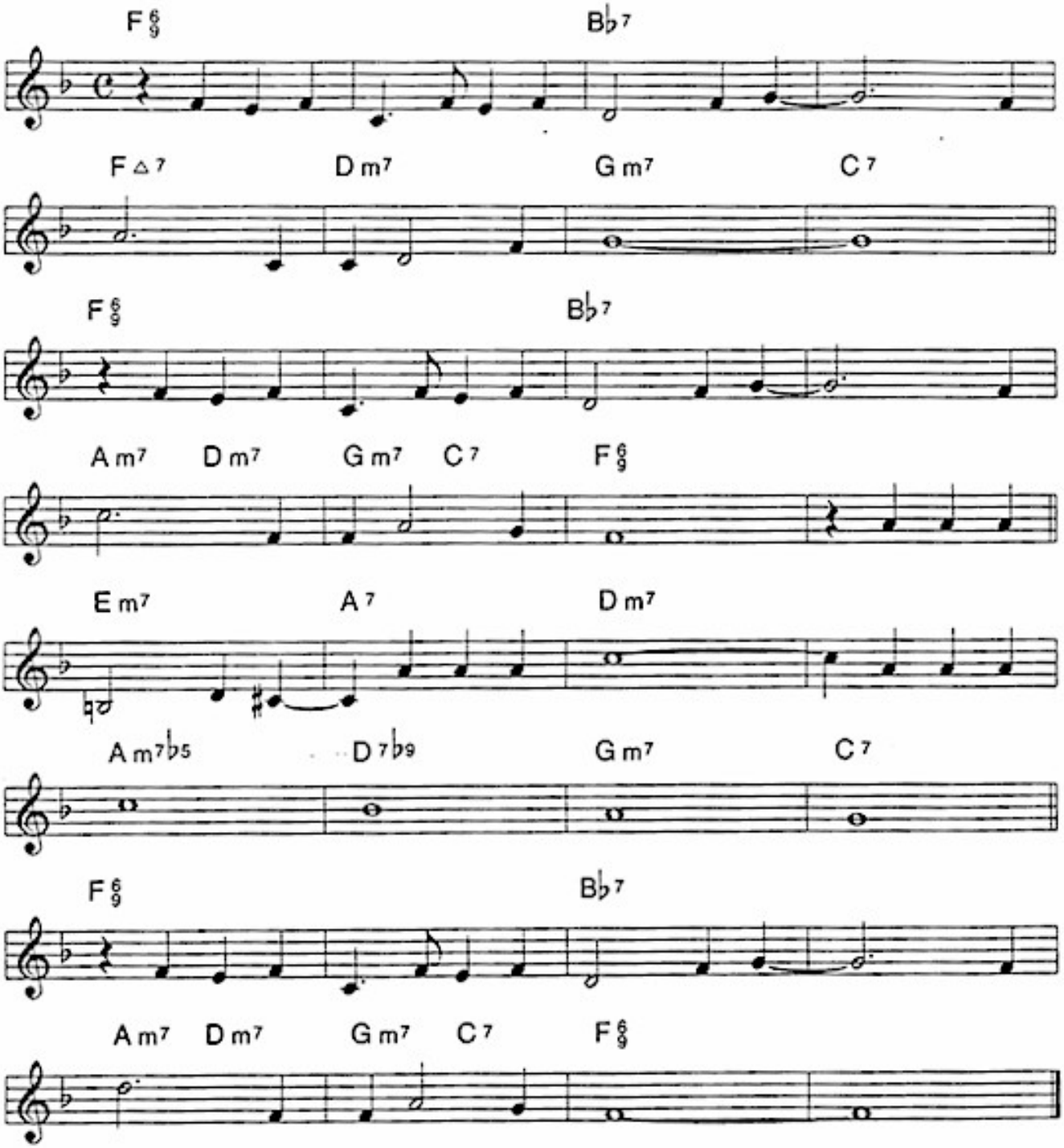
Medium Swing